

# THE OUTER CAPE

A PHOTOGRAPHIC ESSAY



THOMAS F. SWEENEY, JR.

# THE OUTER CAPE: A PHOTOGRAPHIC ESSAY

THOMAS F. SWEENEY, JR.

# THE OUTER CAPE: A PHOTOGRAPHIC ESSAY

THOMAS F. SWEENEY, JR.



Copyright © 2024 by Thomas F. Sweeney, Jr.. All rights reserved. This book or any portion thereof may not be reproduced or used in any manner whatsoever without the express written permission of the publisher except for the use of brief quotations in a book review.

<https://www.sweeneydesignphoto.com>  
<https://www.facebook.com/SweeneyDesignPhotography>  
<https://1-thomas-sweeney.pixels.com/>

Print ISBN: 0-9000000-0-0  
Ebook ISBN: 0-9000000-0-0

This book is dedicated to Abby and Carrie for allowing me to drag them to places they would rather not go; Rosie and Julius who were up for anything. Special thanks to Mike and Nanette for their friendship and support.

Cover Photo: Bound Brook Island, Wellfleet  
Back Cover Photo: Marconi Station, Wellfleet

## FORWARD

Outer Cape Cod has two distinct personalities. The open Atlantic on one side is tempestuous, petulant, wild and unpredictable, while the sheltered Cape Cod Bay on the other is calm, amenable, comforting and dependable. The “back beach” has large waves and deep water, while the bayside has extreme low tides that reveal the largest tidal flats in the United States.

The Outer Cape is losing up to 3 feet each year to the ocean. On some years it can lose as much as 20 feet. The bay side is eroding at a slower rate. The beach I walked on as a child is now a couple hundred feet offshore, a playground for seals. In the not so distant future the kettle ponds in north Wellfleet will outwash into the ocean. The Lower Cape will become a series of islands as the sea level continues to rise. The Pamet River will permanently bisect it's width in Truro. Nauset Marsh will become a small bay that will eventually connect to the larger Cape Cod Bay. The gradual disappearance of the shore is a harsh, sad reality. Many of the places depicted in this volume of work no longer exist. But here in these outermost lands destruction is a part of the process of creation. The Outer Cape: A Photographic Essay, is a collection of photographs celebrating the towns that make up the tip of the Cape Cod peninsula in all their spectacular, unique, and fragile glory. How fleeting this time is.



Ballston Beach, Truro - 2010



Ballston Beach, Truro - 2023



1

# WINTER

Ballston Beach, Truro

The average natural erosion rate on the Atlantic Ocean side of Cape Cod had been 3.8 feet a year. However, in the area of Nauset Light, the average for the period 1987-1994 has accelerated to 5.8 feet. There may be little or no erosion in some years, and more than fifteen feet in other years.

Coastal erosion, sand transport, and deposition are the natural processes that are responsible for the Cape as we know it. Without these processes there would be no beaches, no barrier islands or barrier spits, and no sea cliffs. Without them there would be fewer sheltered harbors, bays, lagoons, and salt marshes. The dunes of Provincetown and Sandy Neck, near Barnstable, would not exist.

-Bob Oldale, Geologist, USGS, Emeritus



Horseshoe Crab (*Limulus polyphemus*)

Links:

Geologic History of Cape Cod, Massachusetts  
<https://pubs.usgs.gov/gip/capecod/>

Atlantic White Shark Conservancy  
<https://www.atlanticwhiteshark.org/>

IFAW  
<http://www.ifaw.org/united-states> | <http://youtu.be/D53zwVANOEk>





North American Right Whale, Race Point Beach, Provincetown







Wellfleet Drive-In Theatre, Wellfleet













Cliff Road, Wellfleet







Moon Pond, North Truro



























Provincetown Harbor





Dune Shacks of the Peaked Hill Bars Historic District, Provincetown









2

# SPRING

White Crest Beach, Wellfleet

But regardless of such gains, or the pains taken by humans to stem the loss of land to the sea, the Cape is inevitable losing more than it is replacing. Oceanographers estimate that for every five acres of shoreline lost to erosion, only two are replaced with new land in the form of barrier beaches or sand hook. there is little doubt that the Cape's ultimate fate is to return to the sea that spawned and shaped it. At current rates of sea-level rise, Cape Cod has at best only another five to six thousand years before the Puritan preacher Cotton Mather's prediction comes true, and "shoals of codfish be seen swimming on its highest hills."

-Robert Finch, Cape Cod: Its Natural and Cultural History

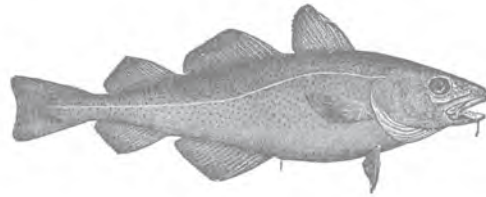

Atlantic Cod (*Gadus morhua*)

Links:

Cape Cod National Seashore  
<https://www.nps.gov/caco/index.htm>

Wellfleet Bay Wildlife Sanctuary  
<https://www.massaudubon.org/get-outdoors/wildlife-sanctuaries/wellfleet-bay>

NOAA'S Stellwagen National Marine Sanctuary  
<http://stellwagen.noaa.gov/>









Pamet River at Ballston Beach, Truro











Captain Jack's Wharf, Provincetown



















Charley Cook's Wharf, Provincetown















Dune Shacks of the Peaked Hill Bars Historic District, Provincetown





Atlantic White-Sided Dolphins (*Lagenorhynchus acutus*), Provincetown Harbor













3

# SUMMER

Cold Storage Beach, Truro

My sister lives down here now and I'm visiting for the first time in half a century. *Welcome Home!* This is beautiful, just beautiful. As children we spent many summers here. I've only just now realized how much I've missed this wonderful place. And I love it that we have a hurricane!

-Overheard Conversation at Lecount Hollow, Hurricane Earl 2010



Great Spider Crab (*Hyas araneus*)

Links:

Provincetown Center for Coastal Studies (CCS)  
<http://www.coastalstudies.org/>

Whale Watch, Dolphin Fleet of Provincetown  
<http://whalewatch.com/dolphinfleet/>

Woods Hole Oceanographic Institute  
<https://www.whoi.edu/>





Indian Walk Road, Wellfleet















Lecount Hollow Beach, September 4, 2010. Remnants of Hurricane Earl









Sunken Meadow Beach, Eastham























Homer/Kelly Camp, North Beach Island, Chatham







Carnival Parade, Provincetown





Herring River, Wellfleet







4

FALL

Sunken Meadow Beach, Eastham

It is a land where the wind-whipped sand of the shore bites and stings, the beach grass cuts, and the facts of life are hard; but where the sky is blue, the air soft, and the harshness of life is tempered by faith- it is where the real and the unreal meet, and the impossible becomes probable. One can believe anything on the Cape, a blessed relief from the doubts and uncertainties of the present-day turmoil of the outer world. If in truth there is a sea serpent, sooner or later it will be cast up on the shores of Cape Cod. If there are mermaids- when I am on the Cape I believe in them devotedly- it is there they will be found.

-Thornton W. Burgess, Striped Whales



Atlantic Bay Scallop (*Argopecten irradians*)

Links:

Cape Cod Modern House Trust  
<http://ccmht.org/>

Cape Cod Museum of Natural History  
<http://www.ccmnh.org/>

A Cape Cod Notebook  
<https://www.capeandislands.org/tags/a-cape-cod-notebook>











Paragliding, White Crest Beach, Wellfleet





Coast Guard Station, Eastham















Cold Storage Beach, Truro





Night Sky, Eastham











Winthrop Street Cemetery, Provincetown























PHOTOGRAPHS

Front Cover: Bound Brook Island, Wellfleet

WINTER

1. Chapter Page: Ballston Beach, Truro
2. IFAW - Dolphin Stranding, Sunken Meadow Beach, North Eastham
3. North American Right Whale, Race Point Beach, Provincetown
4. Cahoon Hollow, Wellfleet
5. Wellfleet Drive-In Theatre, Wellfleet
6. Snowy Owl, Eastham
7. Wellfleet By The Sea
8. Winter Dune, Truro
9. Cooks Brook Beach, Eastham
10. Coast Guard Station, Eastham
11. Cliff Road, Wellfleet
12. Race Point Lighthouse, Provincetown
13. Moon Pond, North Truro
14. Cooks Brook Beach, Eastham
15. Harmes Way, Eastham
16. Ocean View Drive, Wellfleet
17. Coast Guard Beach, Eastham
18. Atlantic White Cedar Swamp Trail, Wellfleet
19. Dune Shacks of the Peaked Hill Bars Historic District, Provincetown
20. Dune Shacks of the Peaked Hill Bars Historic District, Provincetown
21. Balston Beach, Truro
22. Cliff Road, Wellfleet
23. Days Cottages, North Truro
24. Thoreau Way, Wellfleet
25. Provincetown Harbor
26. Cold Storage Beach, Truro
27. Dune Shacks of the Peaked Hill Bars Historic District, Provincetown
28. Indian Neck Heights, Wellfleet
29. Sunken Meadow Beach Eastham

SPRING

30. Chapter Page: White Crest Beach, Wellfleet

31. Dune Shacks of the Peaked Hill Bars Historic District, Provincetown
32. Pamet Area Trail System, Truro
33. Nauset Marsh, Eastham
34. Pamet River at Ballston Beach, Truro
35. Rock Harbor, Eastham
36. Wellfleet by the Sea
37. High Bluff, Truro
38. Captain Jack's Wharf, Provincetown
39. Turkey Vultures, Wellfleet
40. Provincetown
41. The Hammer, Eastham
42. Nauset Light Beach, Eastham
43. Bearberry Hill, Truro
44. Provincetown
45. Mass Audubon, Wellfleet Bay Wildlife Sanctuary
46. Charley Cook's Wharf, Provincetown
47. Calving Cliff, Truro
48. Wellfleet Harbor
49. Humpback Whale, NOAA's Stellwagen Bank National Marine Sanctuary
50. First Encounter, Eastham
51. House on Peace Valley Road, Wellfleet
52. Dune Shacks of the Peaked Hill Bars Historic District, Provincetown
53. Marconi Lookout, Wellfleet
54. Atlantic White-Sided Dolphins (Lagenorhynchus acutus), Provincetown Harbor
55. Newcomb Hollow, Wellfleet
56. Fort Hill, Eastham
57. Lieutenant Island Bridge, Wellfleet
58. SUPathlon, White Crest Beach, Wellfleet

SUMMER

59. Chapter Page: Cold Storage Beach, Truro
60. Atlantic White-Sided Dolphins (Lagenorhynchus acutus), Provincetown Harbor
61. Indian Walk Road, Wellfleet
62. Carnival Parade, Provincetown

63. Nauset Light Beach, Eastham
64. Nauset Light Beach, Eastham
65. Loagy Bay, Wellfleet
66. Longnook Beach, Truro
67. Lecount Hollow Beach, September 4, 2010. Remnantes of Hurricane Earl
68. Silver Springs Marshes, Wellfleet
69. Cook's Brook Beach, Eastham
70. Great Island, Wellfleet
71. Sunken Meadow Beach, Eastham
72. Marconi Beach, Wellfleet
73. Wellfleet Harbor
74. Minke Whale, Race Point, Provincetown
75. Town Cove, Eastham
76. Schluter/Gould Camp, North Beach Island, Chatham
77. Duck Harbor, Wellfleet
78. Lieutenant Island Bridge, Wellfleet
79. Great Island, Wellfleet
80. Wellfleet By The Sea
81. Homer/Kelly Camp, North Beach Island, Chatham
82. West End, Provincetown
83. Carnival Parade, Provincetown
84. Captain Jack's Wharf, Provincetown
85. Herring River, Wellfleet
86. Great Island, Wellfleet
87. Carnival Parade, Provincetown

FALL

88. Chapter Page: Sunken Meadow Beach, Eastham
89. The Musnuff House, Ballston Beach, Truro
90. Duck Harbor, Wellfleet
91. Indian Neck Heights, Wellfleet
92. Paragliding, White Crest Beach, Wellfleet
93. Marconi Station, Wellfleet
94. Coast Guard Station, Eastham
95. Silver Springs Marshes, Wellfleet
96. Fox Island, Wellfleet
97. Bound Brook Island, Wellfleet
98. Beech Forest, Provincetown

99. MacMillan Pier Provincetown
100. Cold Storage Beach, Truro
101. Wellfleet By The Sea
102. Night Sky, Eastham
103. Paragliding, Wellfleet
104. Great Island, Wellfleet
105. Highland Light, Truro
106. Winthrop Street Cemetery, Provincetown
107. Pamet Harbor, Truro
108. Provincetown Harbor
109. Marconi Beach, Wellfleet
110. Pamet River Valley, Truro
111. Salt Pond, Eastham
112. Ryder Beach, Truro
113. Ryder Beach, Truro
114. Wellfleet By The Sea
115. High Head, Truro
116. Wellfleet By The Sea

WOODCUT ILLUSTRATIONS

1. Horseshoe Crab (Limulus polyphemus)
2. Atlantic Cod (Gadus morhua)
3. Great Spider Crab (Hyas araneus)
4. Atlantic Bay Scallop (Argopecten irradians)

QUOTES

1. Bob Oldale, Geologist, USGS, Emeritus, The Geologic Story of Cape Cod
2. Robert Finch, Cape Cod: Its Natural and Cultural History
3. Overheard, Lecount Hollow, Hurricane Earl 2010
4. Joseph C. Lincoln, Cape Cod Ballads and Other Verse

NAUTICAL CHARTS

1. Wellfleet Harbor, 11/25/2016
2. Cape Cod Bay, 8/1/2017
3. Provincetown Harbor, 1/25/2017

Back Cover: Marconi Station, Wellfleet

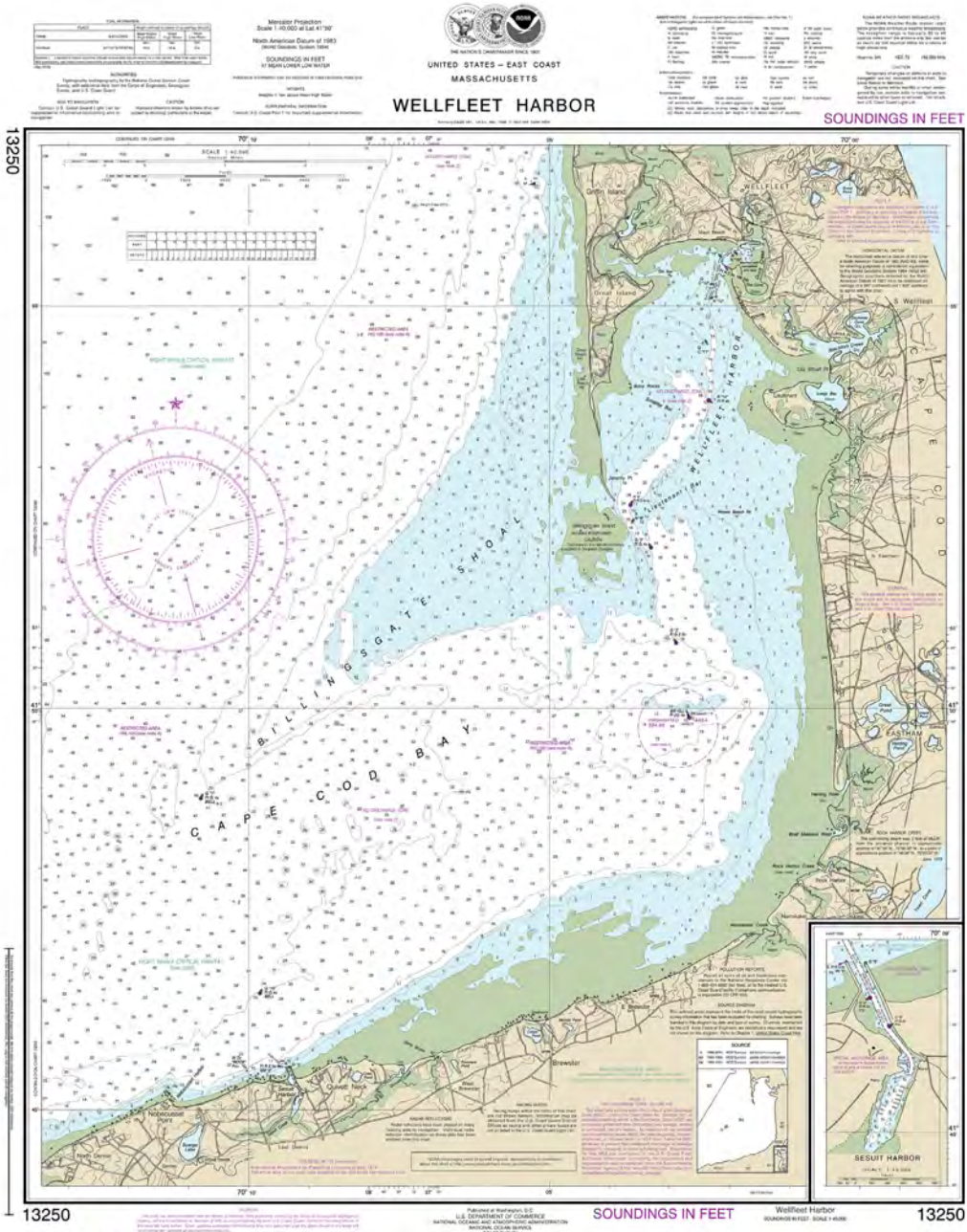

5th Ed., Dec. 2010. Last Correction: 11/16/2016. Cleared through LNM 2177 (14/2017), MM 2917 (12/2021), CHG 0917 (03/2021)

This chart was distributed as a PDF (Portable Document Format). Printing PDFs may alter the chart's color, or legibility that may impact suitability for navigation. Printed charts produced by NOAA certified Print on Demand (POD) providers will a user's requirement to carry a navigational chart published by the National Ocean Service in accordance with Federal regulations, including but not limited to 33 C.F.R. 164.304.

**SOUNDINGS IN FEET** Wellfleet Harbor SOUNDINGS IN FEET SCALE 1:10,000



**SOUNDINGS IN FEET**

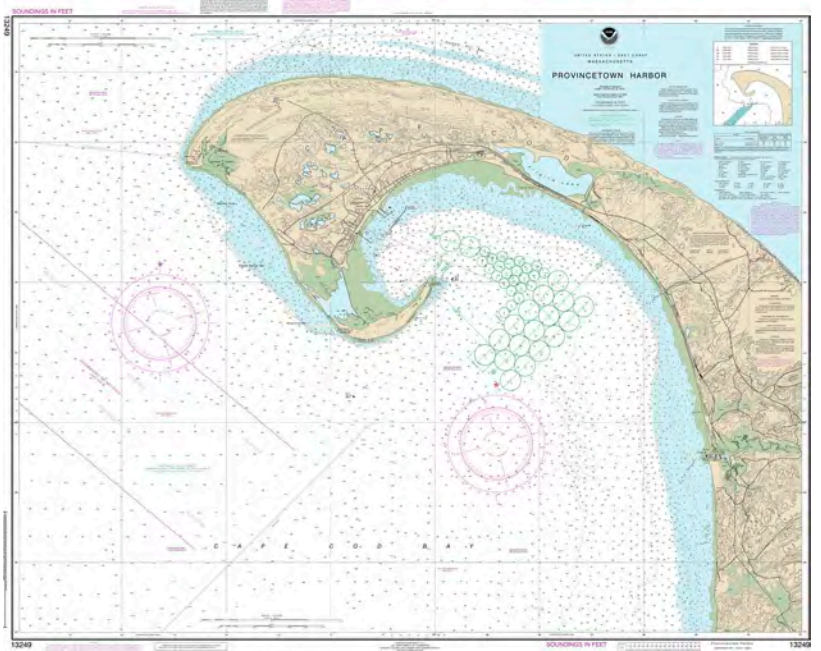

**SOUNDINGS IN FEET**

# THE OUTER CAPE: A PHOTOGRAPHIC ESSAY

THOMAS F. SWEENEY, JR.

# THE OUTER CAPE

A PHOTOGRAPHIC ESSAY

THOMAS F. SWEENEY, JR.

